

Alien DVR & PC Client : Quick Start Guide

Logging onto the DVR

The DVR is mouse controlled, plug the mouse into the USB port on the front and move the mouse to check the pointer moves.

Click the right mouse button to bring up the menus and login using the DVR's admin username/password as follows ...

Username = admin
Password = 12345

Setting the DVR's IP Address

Right click the mouse when logged into the DVR to pop up the menu, select **Main Menu**, then **Network**

You will need to set the following entries ...

- IP
- Port
- Mask
- Gateway (for internet access)

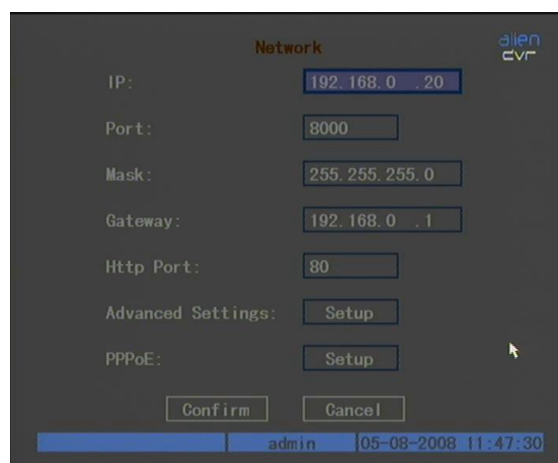

Suggested IP Address Settings

The table below shows suggested settings for a DVR, the client software and a PC. If you choose to use these settings you should find that everything works from the outset.

	Alien DVR	Client Software	PC
IP Address	192.168.0.68	192.168.0.68	192.168.0.10
Subnet Mask	255.255.255.0		255.255.255.0
Gateway	192.168.0.1		192.168.0.1
Port	8000	8000	

Installing the Client Software

Run setup.exe from the CD and install the client software using the Installer on the **PC Client Software** tab. Note that this will install both the client & player software together.

Launching the Client Software

After installing the Alien DVR Client you will be presented with the following logon screen when running the application ...

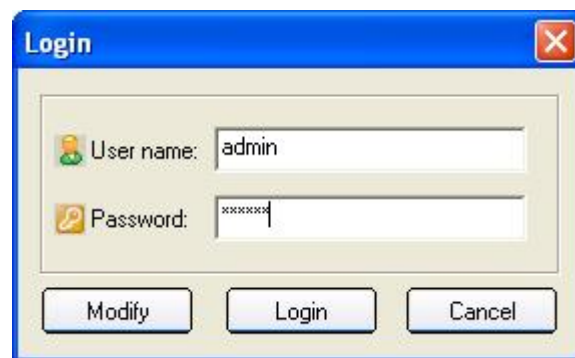

IMPORTANT:

This username/password is being requested by the client software and is *not* the same as the username/password combination for DVR logon.

The defaults for this client are ...

Username	=	admin
Password	=	123456

Client Software - Setting the IP Addresses

The DVR Client is pre-configured with a device called **DVR No 1** having an IP address 192.168.0.68 using TCP Port 8000.

You can check or change this within the client as follows ...

1. Click on the 'Configure' option at the top of the screen

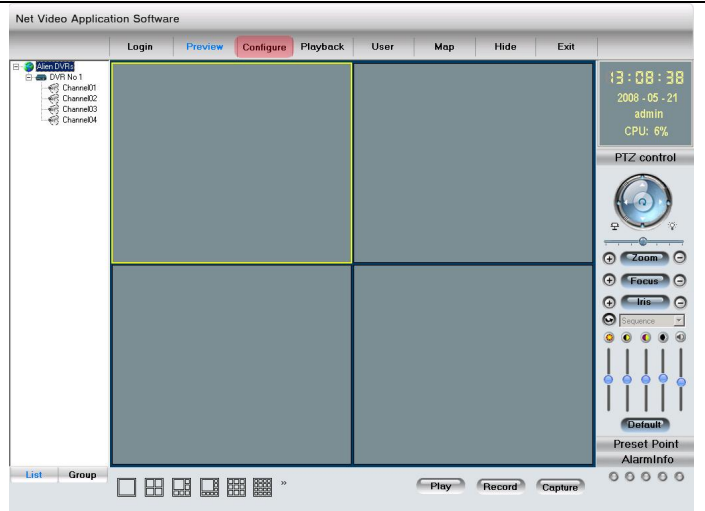

2. Double click on the 'DVR No 1'

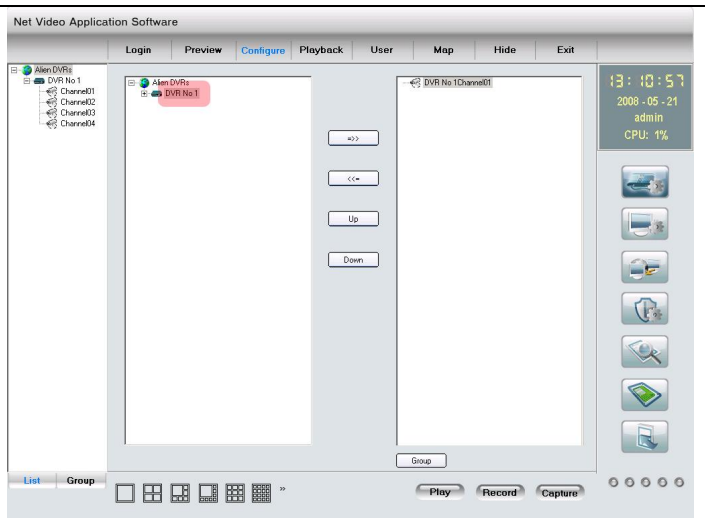

3. Check / Set the IP, Username, Password & Port fields
4. Click on OK to save the settings.

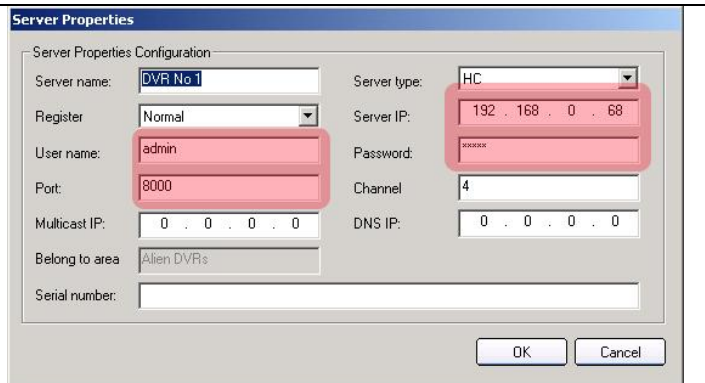

Client Software – Viewing a Camera

1. Select 'Preview' on the upper menu bar.
2. Double click on a camera channel in the left hand panel to select a camera view

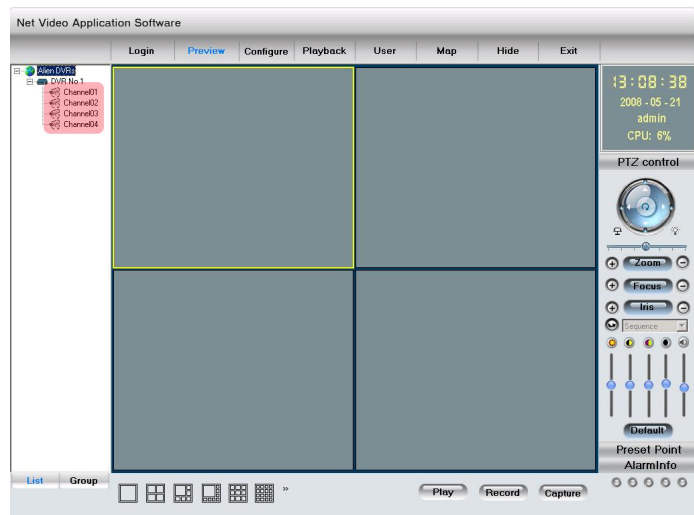

--- End of Document ---